

MICROFILMED
 RECORDING FEE
 PAID \$ 100

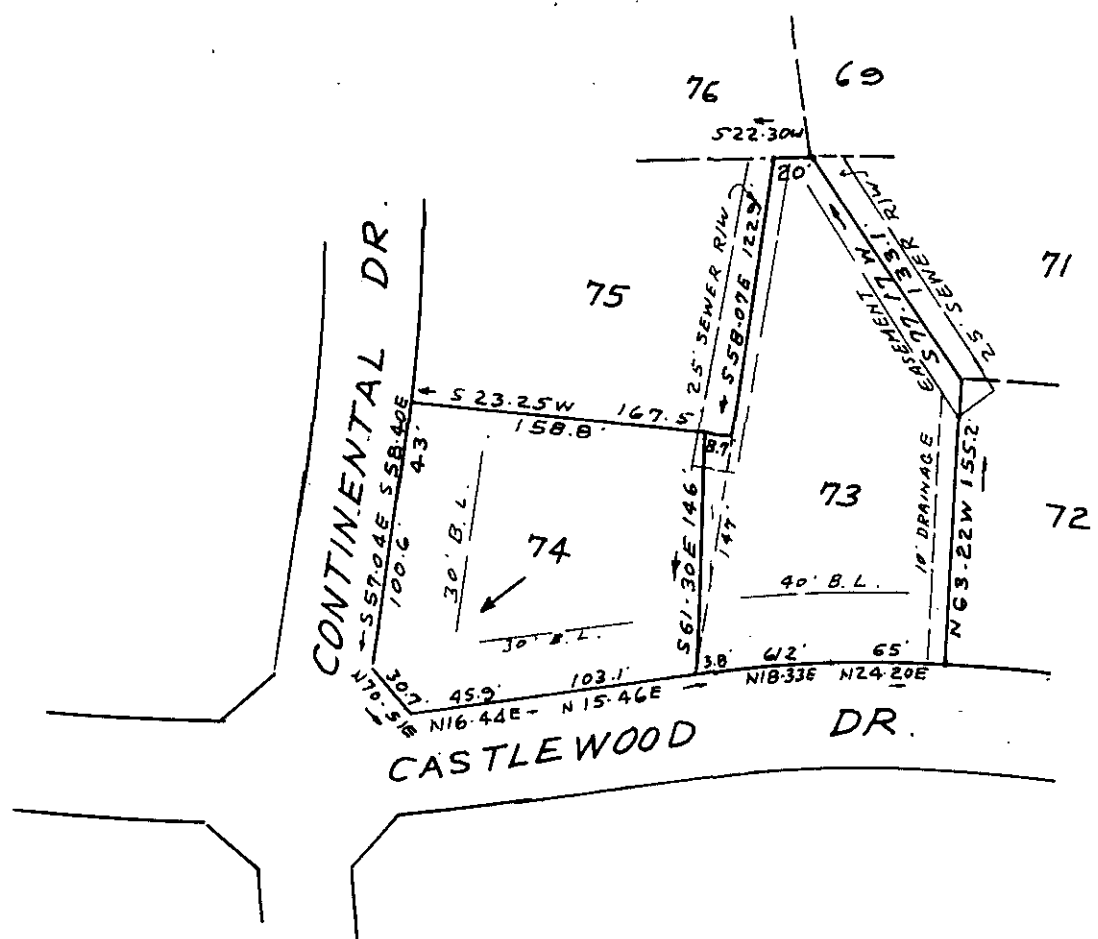
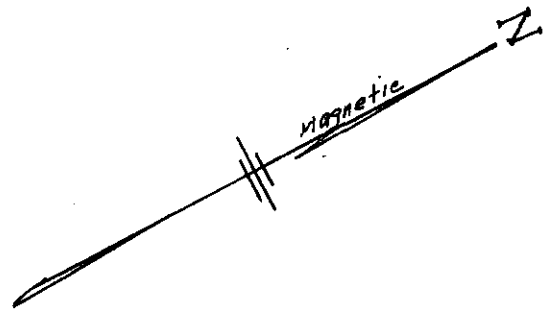

FILED
 GREENVILLE CO. S. C.
 JUL 12 2 33 PM '72
 ELIZABETH RIDDLE
 R.M.C.

✓
 4 U - 4

REVISED PLAT LOTS 73 & 74
 FOXCROFT SECTION TWO
 NEAR GREENVILLE S. C.
 SCALE 1" = 100' MAY 24, 1972

NOTE: DRAINAGE & UTILITIES EASEMENT 5' EACH
 SIDE OF SIDE & REAR LOT LINES.

1014 JUL 12 1972

C.O. RIDDLE Reg. LS 1347 Greenville S.C.

4U-4 ✓